

IOLANTHE

Overture

A. Sullivan

Andante

Celli

Clarinet *cadenza*

Andante espress.

Celli:

E

Allegro giocoso

D. Bass

- 9 -

F 1. 2. 3. 4. 5.

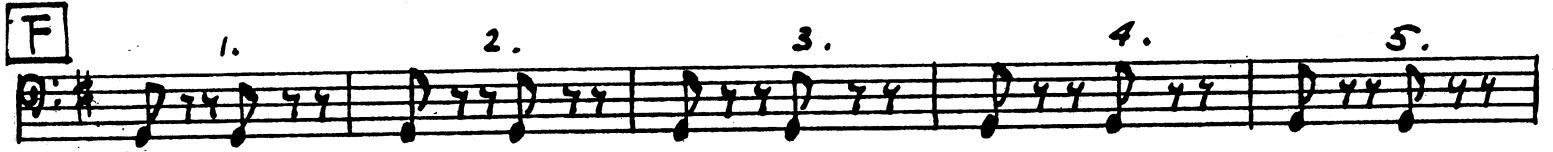

6. **G**

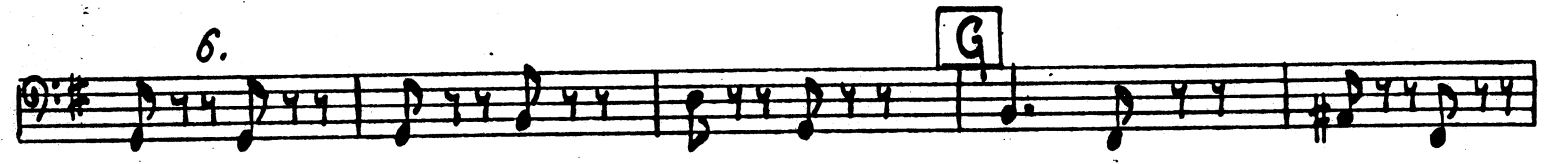

H 1. 2. 3. 4.

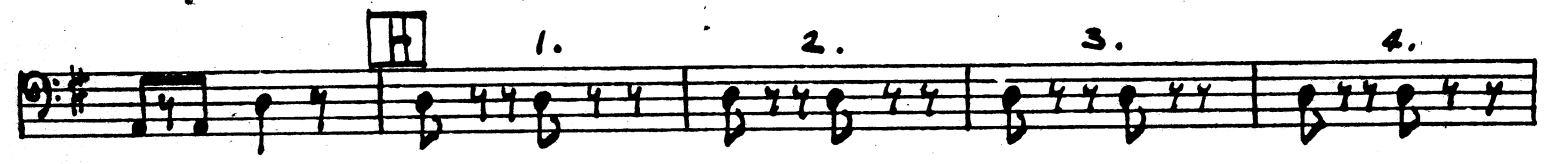

5. 6. **J**

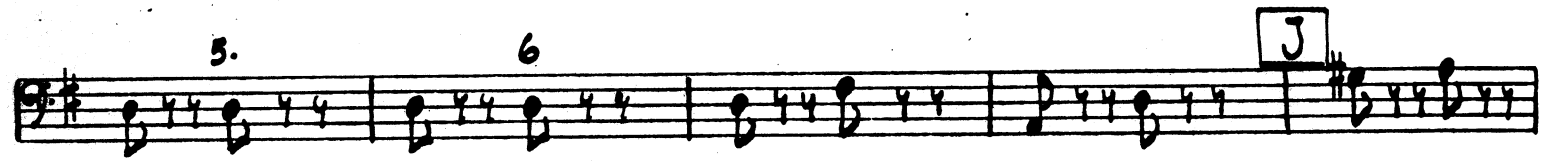

K 1. 2.

3. 4. 5. 6.

L *f* *>*

p

M.

D. Bass

3

D. Bass

- 4 -

U

2. 3. 4. 5. 6.

1. 2. 3.

2. 3.

V

cresc.

W Pizz

arco

ff

4

pp

L'istesso Tempo

Z Animato

cresc.

ff

2. 3. 4.

5. 6. string.

D Bass

— 5 —

Più vivo

2.

3.

4.

5.

6.

D. Bass
- 6 -

No 1 (N2) Opening Chorus

Allegretto Flute Pizz

15

A B C 2.

3. 4. 5. 6. 7. 8. 9. 10. 11. 12.

2. 3. 1. 2. 3.

D E Celli arco F 2. 3. 4. 5.

6. 7. 8. 9. 10.

Pizz

pp

N^o 2

Warning: Surprising things
Cue: Shall be as you wish

Invocation

Andante

A

B

C

D

E Cello

19

22

18

14

18

Animato

F

maggiore

p *cresc.*

play *f*

Warning: Legs are mortal

Cue: For here he comes

N° 3

Entry of Stephen

Allegretto

Warning: Working majority

Cue: down to the feet

N° 4

Exit of Fairies

Allegretto

No 4 A Entrance of Phyllis

Allegretto

1. 2. 3. 4. 5. 1. 2. 3. 4. 5.

6. 7. 8. [A] 9. 10. 11. 12. 1. 2.

3. 4. 5. 6. 7. 8.

[B]

No 5 Duet

Warning: Last autumn
Cue: Sooner the better

Andante ma non Troppo

pp

[A]

[B]

1. 2. 3. 4.

pp cresc. dim.

[C]

1. 2.

pp

pp

Nº 6

Entrance of Peers.

All^o maestoso

Brass.

ENCORE

D. Bass

Eleventh staff of music, bass clef, 4/4 time signature. Contains a sequence of eighth and quarter notes, ending with a double bar line and repeat sign. A circled letter 'K' is positioned above the 2nd measure. A dynamic marking *f* is located below the 2nd measure.

Twelfth staff of music, bass clef, 4/4 time signature. Contains a sequence of eighth and quarter notes, ending with a double bar line and repeat sign. A dynamic marking *f* is located below the 2nd measure.

D. Bass

- 12 -

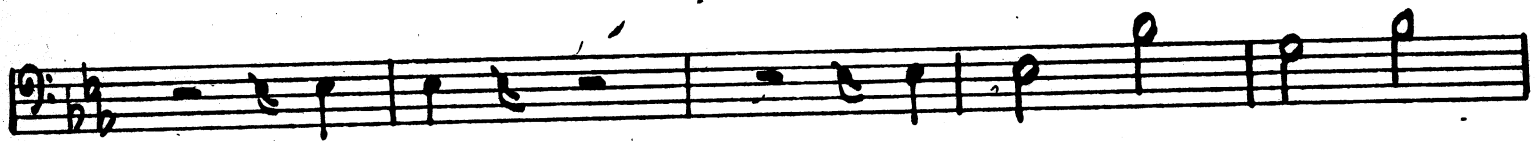
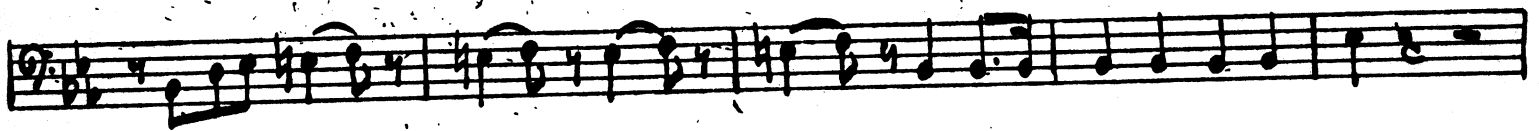
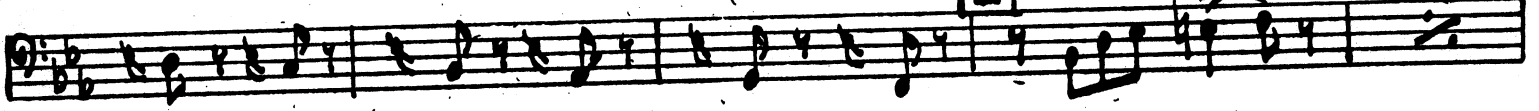
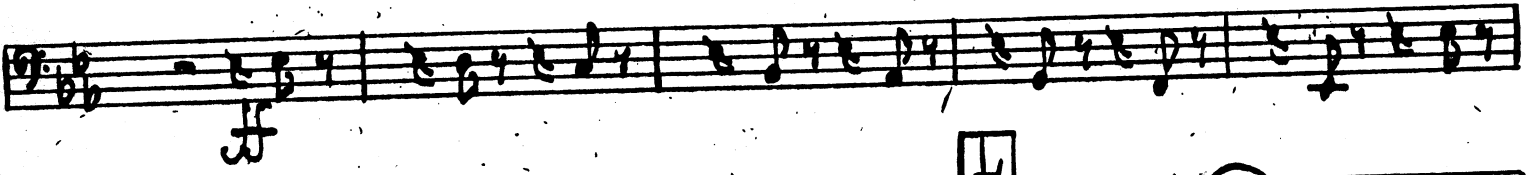

ENCORE
Fifth Bar after F.

segue -

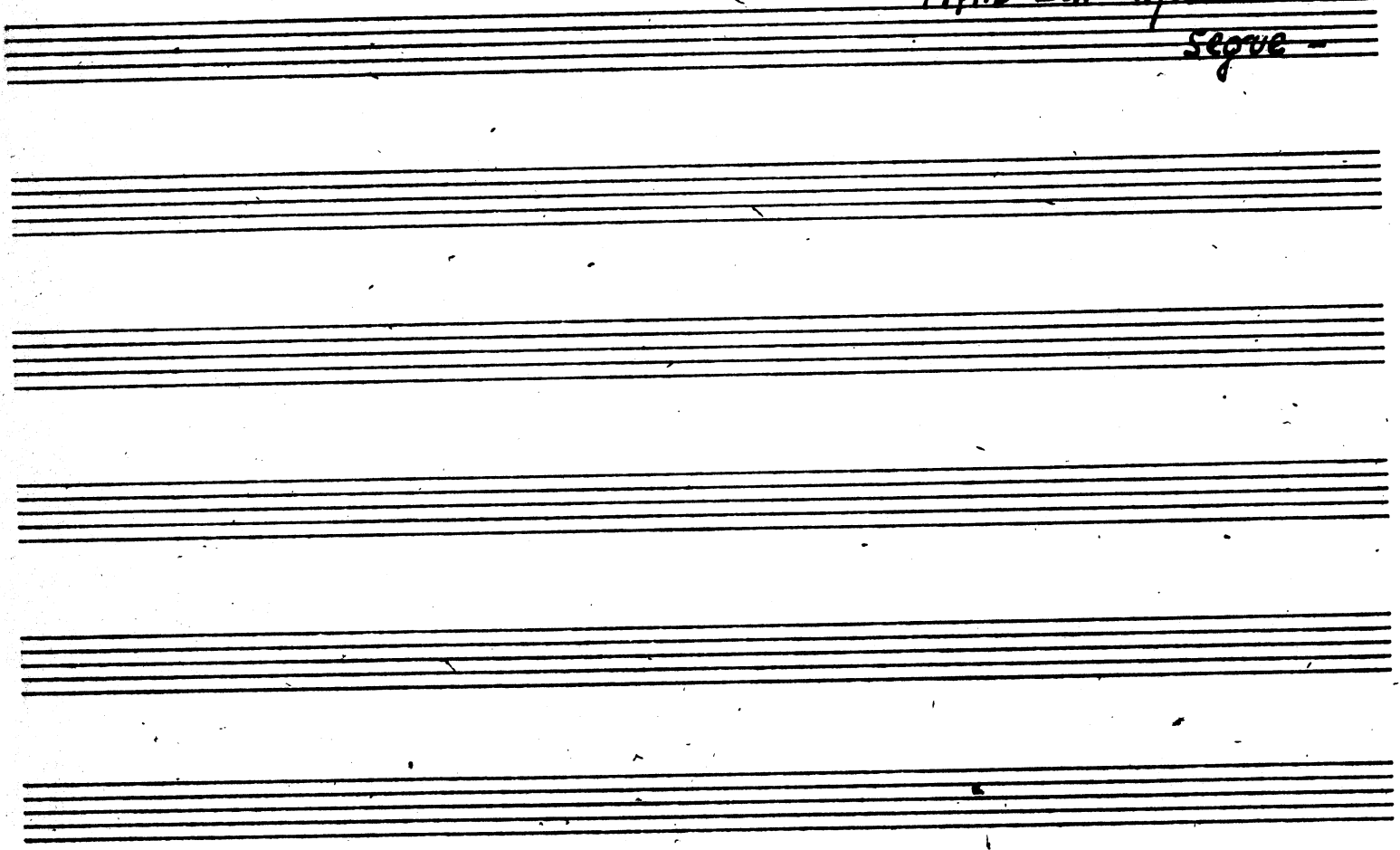

No 6 A

Entrance of Chancellor

No 7

Song

Allegro vivace

ENCORE

ENCORE last verse

Warning: Thorns as These
Cue: Bar of this house

Nº 8 TRIO and Chorus

Celli play > *mf* *pp*

A A la barcarole 1. 2.

3. 4. 2. 3.

B 2. 3. 4. 5. 6. 7.

cresc. **C** con la voce! *dim.*

D

cresc.

2. 3. 4. 5.

E 2. 3. 4. 5.

6. *cresc.*

F

D. Bass

- 45 -

Four empty musical staves at the bottom of the page.

No. 9 Recit. and Chorus of Peers

Moderato

2. 3. 4. 5.

p

No. 10. Song

A B

f

dim.

D. Bass

N^o 11 Recitative

C

D *a tempo*

E *All^o non troppo*

F

G

2. 3. 4. **H**

in 4 2. 3. 4. 5. 6. 7. 8. **I**

D. Bass

- 18 -

Eleventh staff of music, an empty five-line staff.

Warning: And have you the heart?
Cue: Distinguished position.

No 12

Song

Allegro comodo

celli:

Three empty musical staves at the bottom of the page.

Warning: Penal servitude

Cue: Debt I owe you

N° 13

Finale

Solo Cello

All^o agitato

Più vivo

Soli

Spicc

Eleventh staff of musical notation with notes and rests.

D. Bass

E

F

G

espress.

H

I

One staff of musical notation for section I. It contains a sequence of quarter notes and rests, ending with a fermata. A dynamic marking 'p' is present at the beginning.

Recit

D. Bass

- 22 -

Allegro

Allegretto

1° a Tempo 2° All' o brio

N Recit

a Tempo

Recit

O a Tempo

D. Bass
- 23 -

Q Cello play

— Pizz — Più vivo

arco

2. 3. 4. 5. 6. 7. 8. 9. 10. **R** 11. 12. 13. 14.

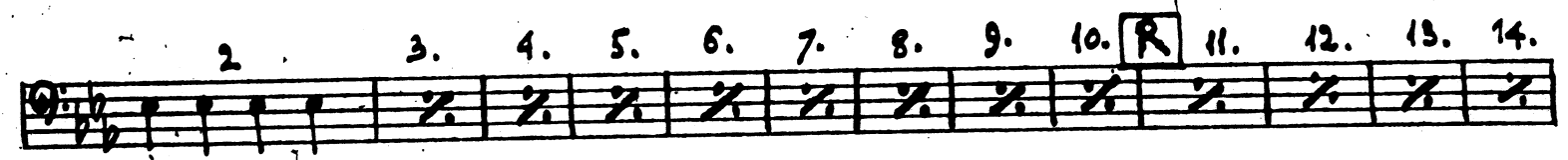

S 2. *p* sempre

3. 4. 5. 6. 7. 8. 2. 3. 4.

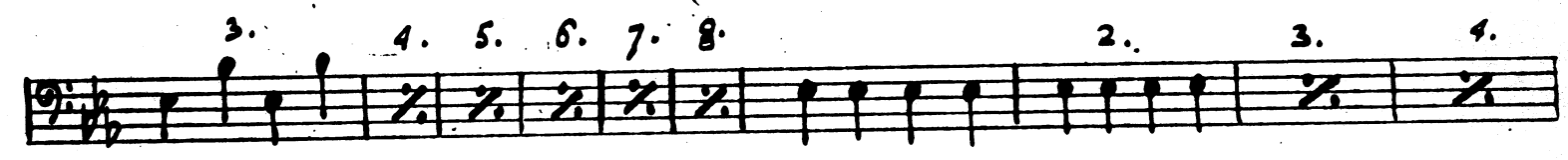

T > *sf*

p

2. 3. **U** *cresc.* *mf*

1. 2. *sf* *p*

3. 4. **V** *mf*

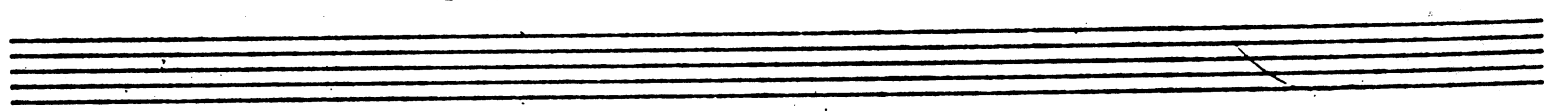

D. Bass

- 24 -

1. 2. 3. 4. 5. 6. 7. 8.

W

crese. molto

2. 3. 4.

X

2. 3. 4.

Y Pizz

2. 3. 4. 2. 3. 4.

Z arco **Aa**

2. 3.

2. 3. 4.

Bb

2. 3. 4. 2. 3. 4.

2. 3. 4. 5. 6. 7. 8. **C**

D. Bass

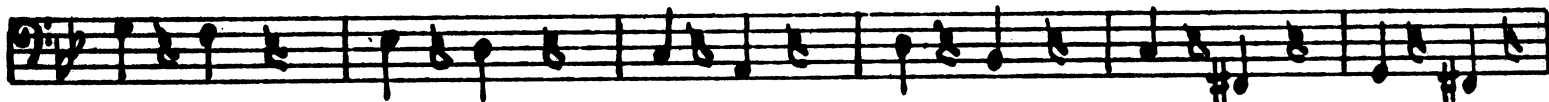
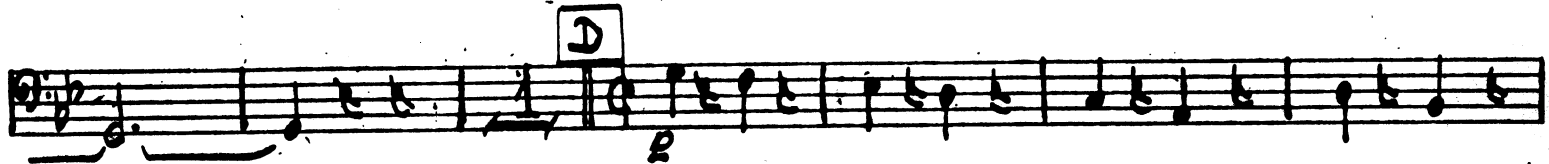

Take down our sentence as we

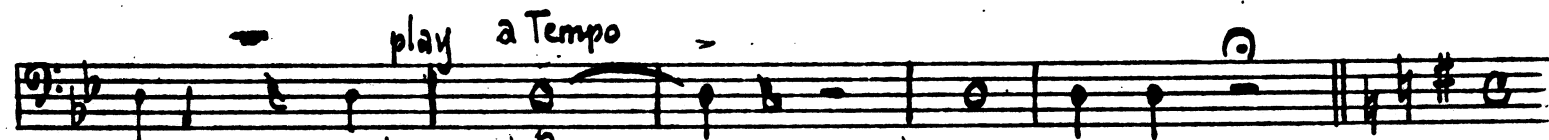

D. Bass

- 26 -

spoken:

D. Bass

- 27 -

3. 4. 1. 2. 3. 4. 1. 2. 3. 4.

3. 4. 2. 3. 4. 2

3. 4. > >

R

S

T

U

V

2. 3. 4. 2

END of Act I

ACT. II

No 1.

Song (Sentry)

Allegretto modto

Moderato

D. Bass

- 29 -

ENCORE 2nd. Verse

N^o 2 Chorus

All^o vivace

Celli

Celli

D arco 1. 2. 3. 4. 5. 6.

E 2.

3. 4. 5. 6.

F **G** 2. 3. 4. 5.

6.

Empty musical staff.

Empty musical staff.

Warning: House of Commons

Cue: House of Peers

N^o 3

Song

Maestoso

Warning: Short dialogue

Cue: You great geese

N^o 4

Duet and Chorus

Allegretto

Warning: Quite understand it
Eyes: Regard for that man.

No 5

Song

Andante

Warning: Not last a day

Cue: Are paramount

No 6

Quartet

Encores

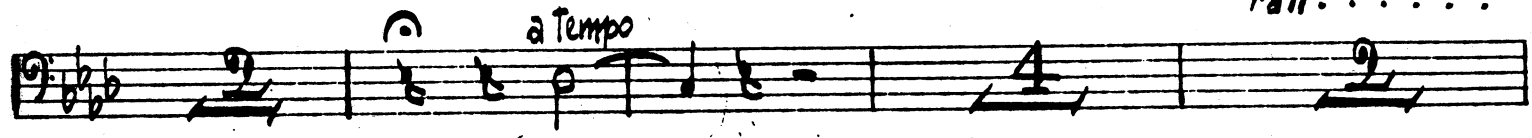
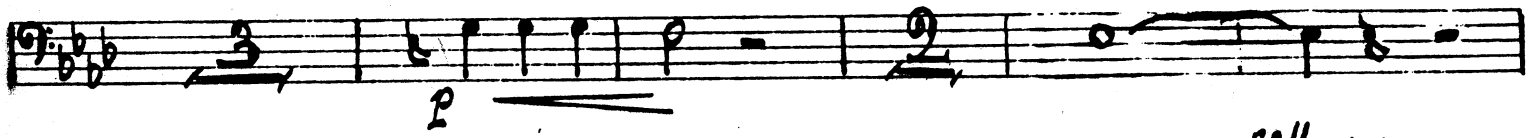
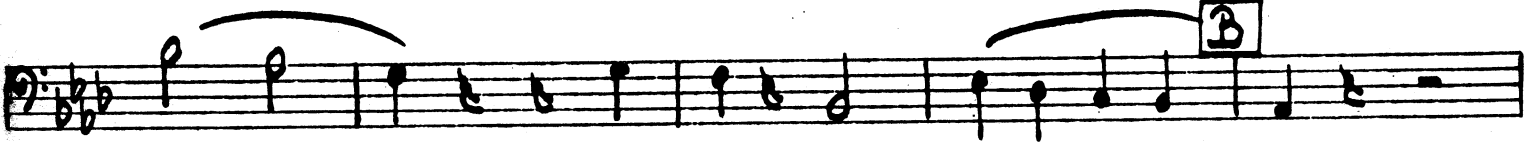
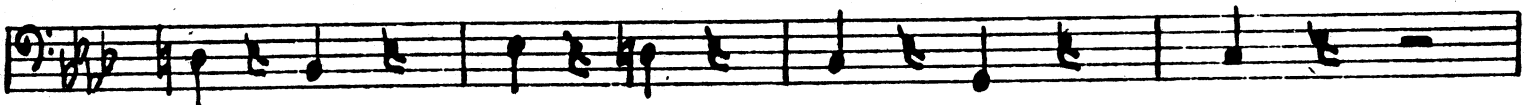
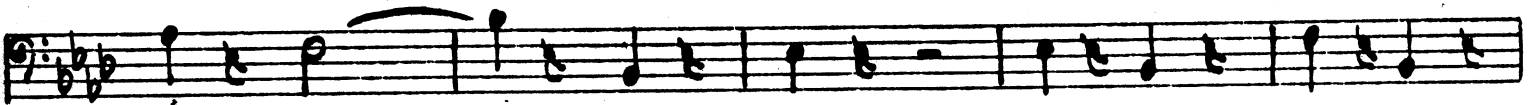
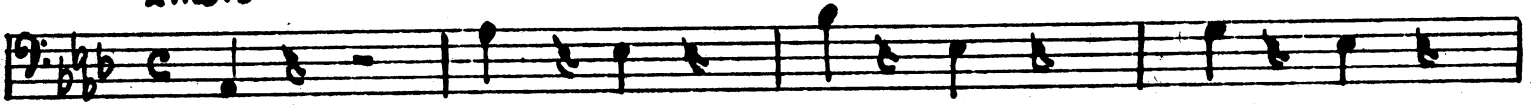

segue

No 7 Recit and Song

Allegro

Soli *f* *mf*

B *dim* 1. 2. 3. 4.

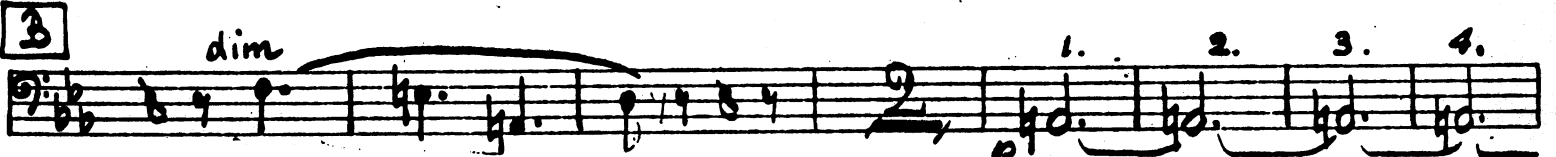

Pizz *arco* 2. 3.

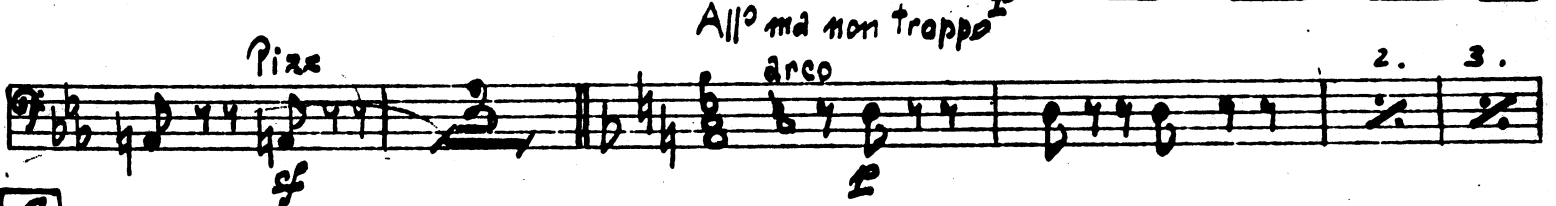

C 4. 5. 6. 7. 8. 9. 10. 11. 12. 13.

2. 3. 4. 1. 2.

3. 4. 5. 6. 7. 8. 9. **E**

F 2. 3. 4. 5.

G 1. 2. 3. 4. 5. 6. 7. 8. 9. 10.

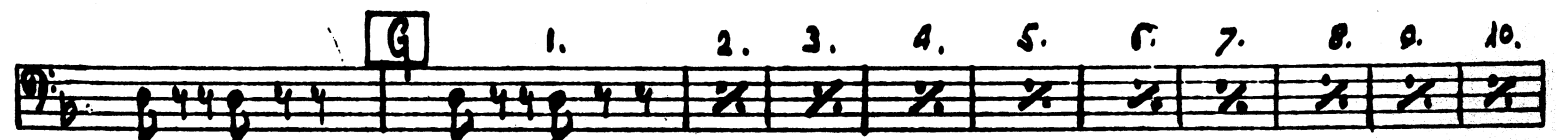

D. Bass

-34-

2. 3. 4. **H** 2. 3. 4.

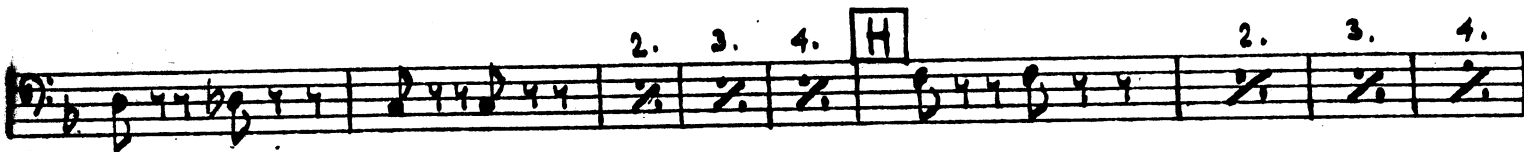

5. 6. 7. 8. 9. **J**

K 1. 2. 3. 4. 5.

L 2. 3. 4. 5. 6. 7. 8. 9. 10.

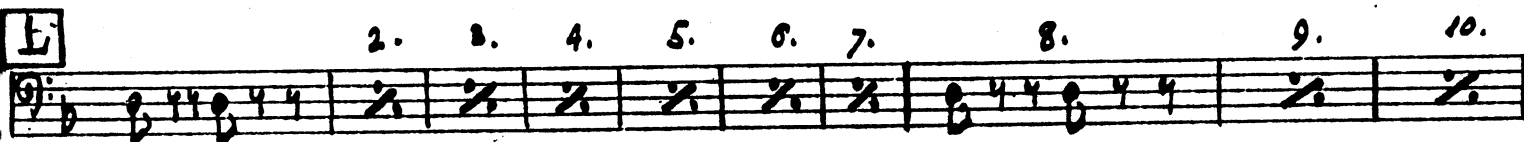

p

2. 3. 4. **M** 1.

2. 3. 4. 5. 6. 7. 8. **N**

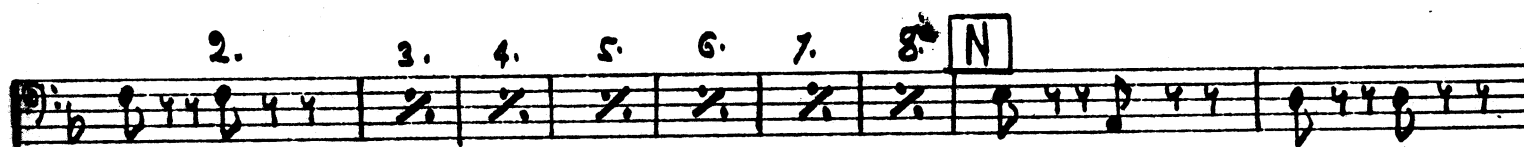

O 1. 2. 3. 4. 5.

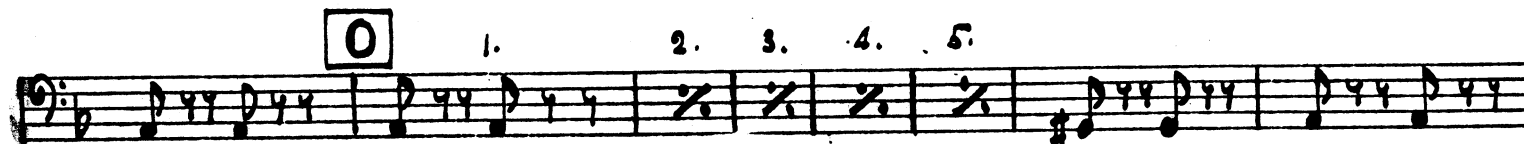

sempre p

P

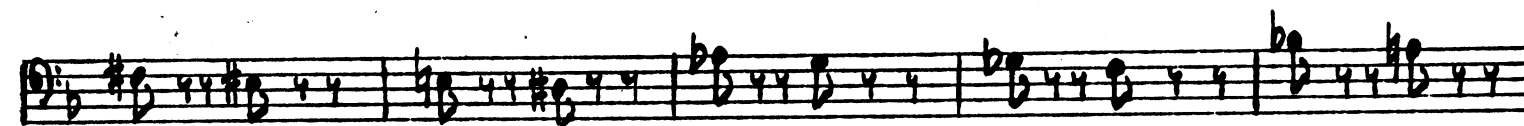
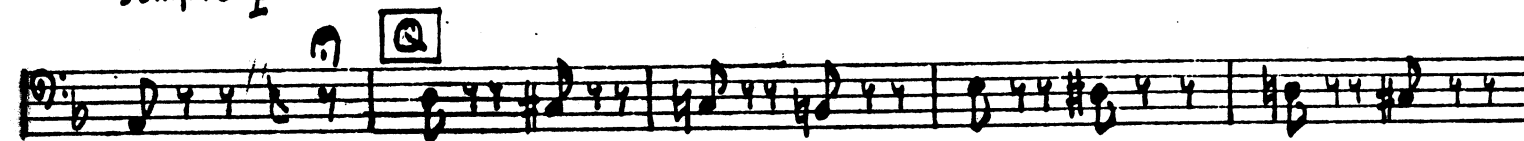

R

f

D. Bass

- 35 -

3 *con fuoco* *non la voce* *Mf*

ff 2. 3. V 4. V 5. 6. 7. 8. 9. *ENCORE From Letter L:*

21 *No. 8* *Trio* *Warning: Kindly old gentleman*
Eve: Resign myself to my fate

Tempo di Valse

A *cresc*

B

Pizz

C *arco*

D. Bass

- 36 -

1. 2.

3. 4.

5. 6. 7. 8. 9. 10. 11. 12.

13. 14. 15. 16. 17. 18. 19. 20.

21. 22. 23. 24. 25. 26. 27. 28.

29. 30. 31. 32. 33. 34. 35. 36.

37. 38. 39. 40. 41. 42. 43. 44.

45. 46. 47. 48. 49. 50. 51. 52.

1+2 ENCORE from Letter C
and 3rd last 11 bars

N. 9 Duet

All. giocoso

1.

2. 3. 4. 5. 6. 7.

p

A

1. 2. 3. 4.

5. 6. 7.

B con la voce

2. 3.

Tempo

1. 2. 3. 4. 5. 6.

C

mf

2. 3.

p

f

Warning: great point gained
Eve: reluctantly consented.

No. 10

Recit. and Ballad

Allegro agitato

Cello

Cello

Viol.

Cello

Play

Andante ma non troppo lento 2. 3. 4.

pp

pp

crese.

stacca

p

pp

Nº 11 Recit. (Lord Chancellor)

Recit

Vivace

3 tempo

dim and rit.

Andante

Warning: Join our ranks

Eve: Go to fairyland.

No 19

Finale Act II

Tempo di Valse

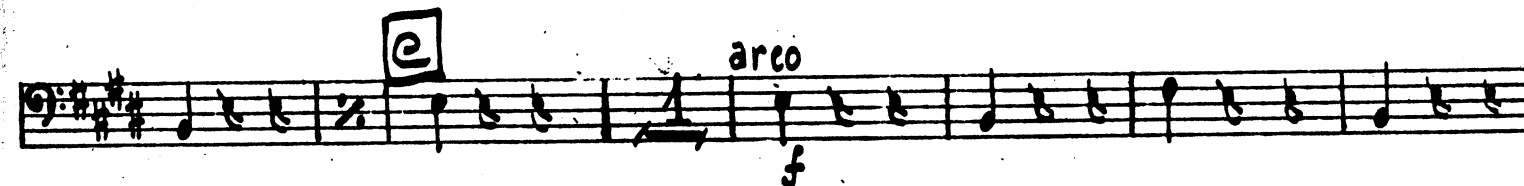
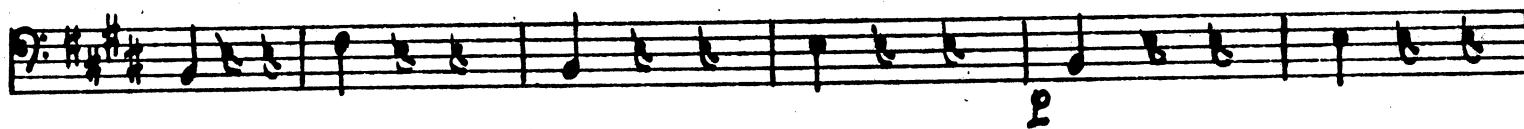
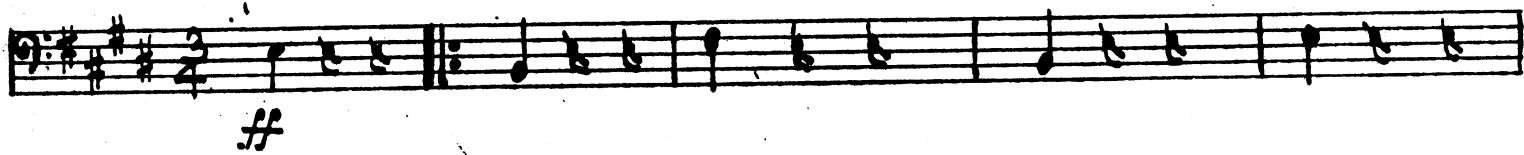

END of Opera